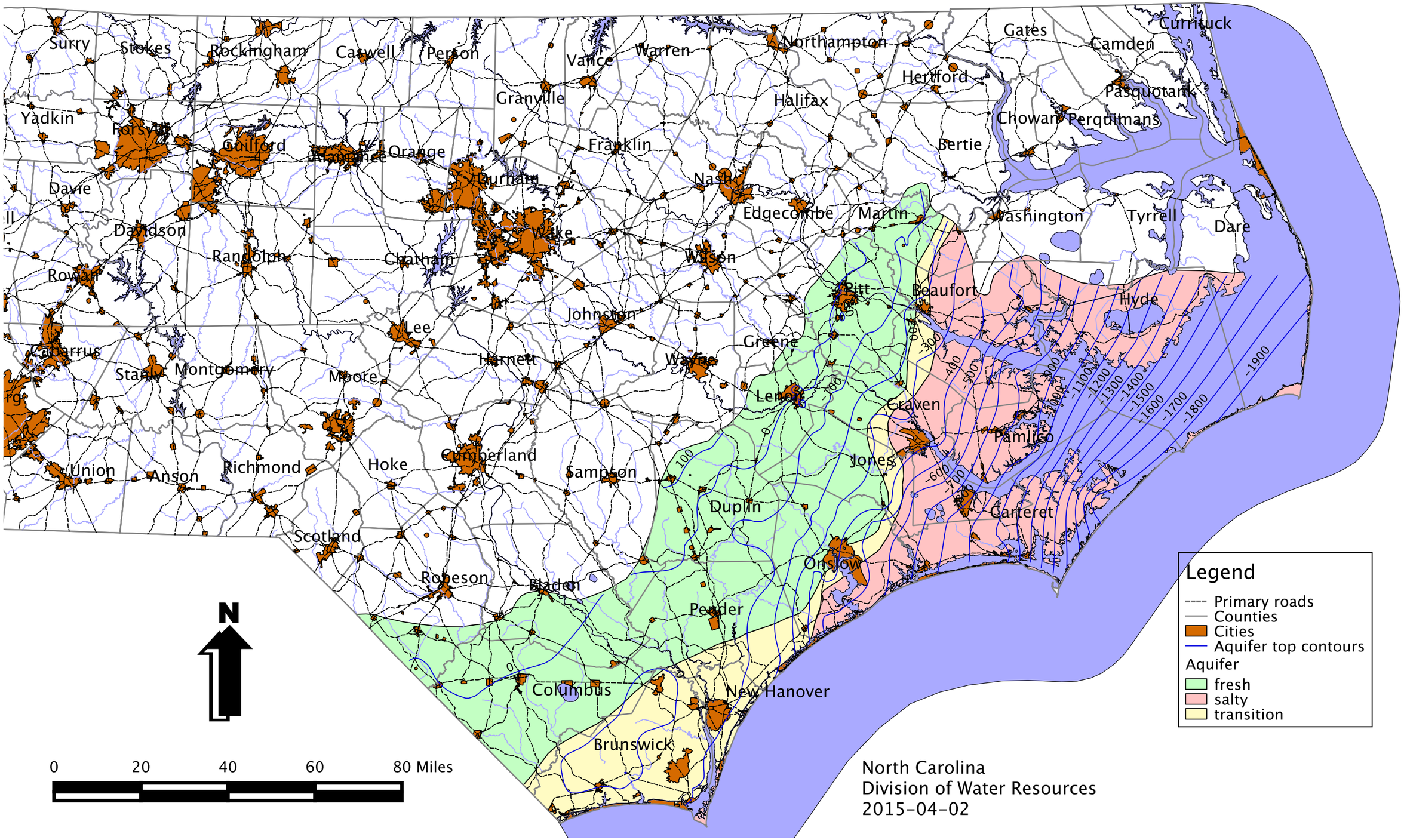Peedee Aquifer